



PRESS RELEASE

FOR IMMEDIATE RELEASE

March 12, 2024

MEDIA CONTACT: Deb Leonard at (513) 316-7510 (mobile), or Deb.Leonard@cincinnati-oh.gov

Traffic Alert for Green Township

*Werk Road between Westbourne Drive and Ebenezer Lane to
Close to Thru Traffic on March 23 and 24*

CINCINNATI – Werk Road will close to thru traffic between Westbourne Drive and Ebenezer Lane in Green Township during daylight hours on Saturday, March 23, and Sunday, March 24, to install a sewer line across the roadway.

A detour will be in place for thru traffic via Lawrence Road (see map below). Please plan accordingly to avoid delays.

Local traffic will have access along Werk Road up to Countrywoods Lane via Westbourne Drive and along Werk Road up to Bridgestone Court/Quailhill Drive via Ebenezer Road. The Gloria Dei Lutheran Church at 5841 Werk Road will be accessible from Westbourne Drive only.

The Metropolitan Sewer District of Greater Cincinnati (MSD) is constructing a new relief sewer in the vicinity of the Stonebridge Estates subdivision to reduce overflows from manholes. The project is scheduled to be completed by or before spring 2025, pending weather and field conditions.

Please see the attached project map.

MSD's contractor, Sunesis, will be working from 7:00 a.m. to 5:00 p.m. on March 23 and 24.

For additional information about the MSD project, please contact MSD Customer Service at (513) 244-1300 (option 5) or MSD.Communications@cincinnati-oh.gov.

###

PROJECT AREA MAP

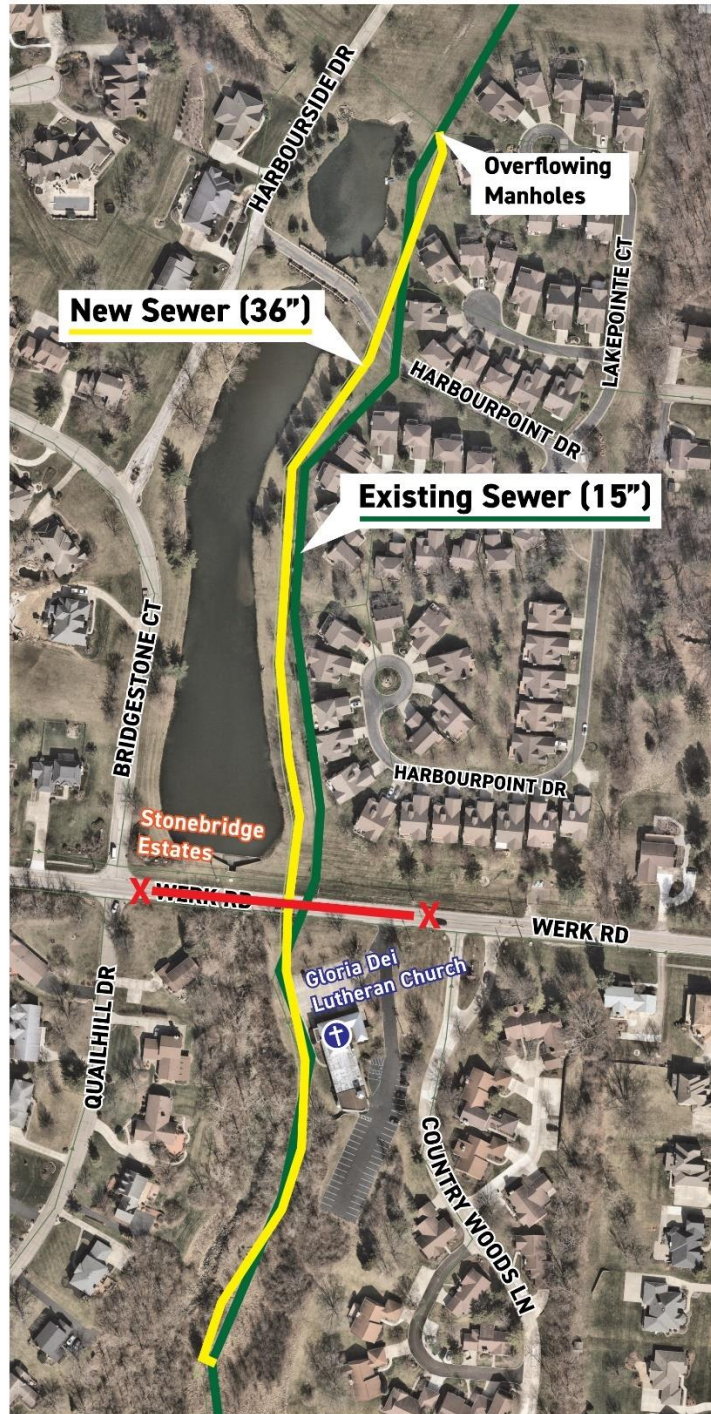

- X Road closure area
- New Relief Sewer
- Existing Sewer

Detour

www.invarion.com

